

What is Renaissance Home Connect™?

Renaissance Home Connect is... Connecting Parents and Extending Practice

Renaissance Home Connect improves the school-to-home connection by allowing parents and students to log in to a Web site and view the student's reading and math practice and progress towards goals. Access to online results promotes discussion between parents and students, which motivates students and can make reading and math practice even more effective.

In addition, parents can specify up to six email addresses to receive automatic updates in English or Spanish on their student's math and reading progress.

Renaissance Home Connect is accessible to all Accelerated Reader Enterprise, Accelerated Math Enterprise, and MathFacts in a Flash customers.

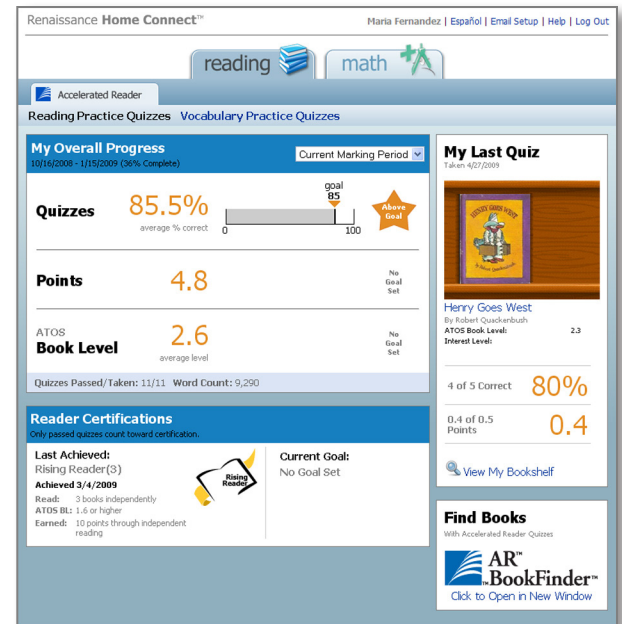

Two steps are required to get Renaissance Home Connect up and running:

1. An administrator clicks **Set Up Renaissance Home Connect** and **Activate Schools** on the Renaissance Place Real Time Home page and follows the instructions.
2. Once activated, teachers click **Reports** on the Renaissance Place Real Time Home page and print the Informational Letter in English or Spanish to be sent home with the student. If you are a teacher reading this, your administrator has already activated Renaissance Home Connect.

See Short Videos about Renaissance Home Connect

[General Information](#)

[Renaissance Home Connect Reading Tutorial](#)

[Renaissance Home Connect Math Tutorial](#)

Resources

Information about Renaissance Home Connect

[Renaissance Home Connect FAQ](#)

[Renaissance Home Connect Research](#)

Get Renaissance Home Connect Up and Running

[Setting up Renaissance Home Connect](#)

[A Parent's Guide to Renaissance Home Connect \(English\)](#)

[A Parent's Guide to Renaissance Home Connect \(Spanish\)](#)



See What Your Students See for Accelerated Reader

Information is shown only for products used in the student's classroom.

My Overall Progress

Renaissance Home Connect gives parents and students a snapshot of the student's Accelerated Reader progress, including average percent correct on quizzes, number of points earned, and ATOS book level.

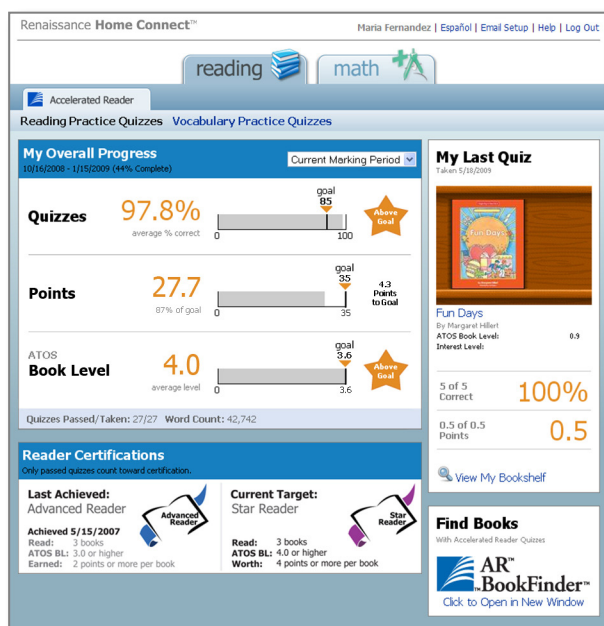

My Bookshelf

Parents and students can see all the books the student has read. Clicking a book shows details about it such as book level, word count, points, and more.

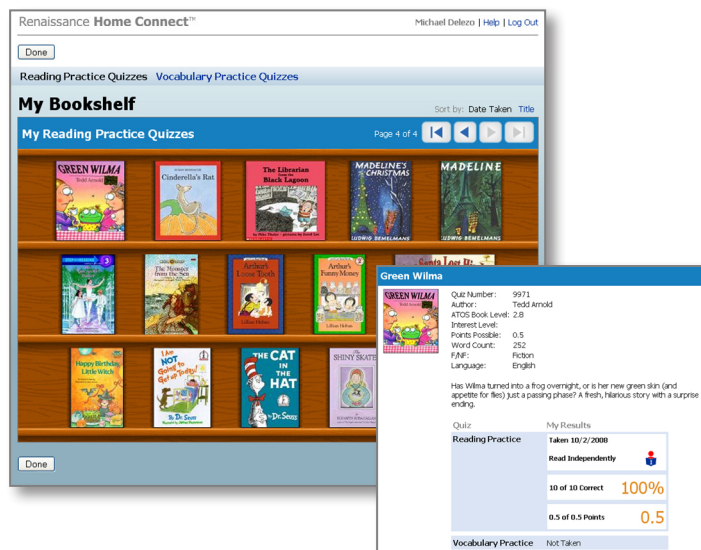

See What Your Students See for Accelerated Math

Information is shown only for products used in the student's classroom.

Tests

Renaissance Home Connect gives parents and students a snapshot of the student's Accelerated Math progress, including average percent correct on tests, number of math objectives mastered, and results of the last test.

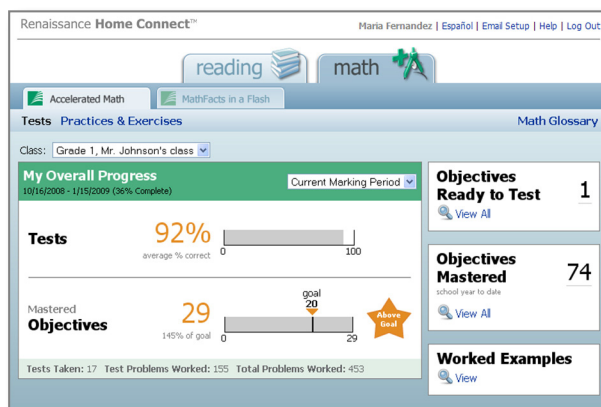

Practices and Exercises

- If you have the scoring preference turned on, students can score practices and exercises from home by filling in the electronic scan card just like they would a paper one.
- Students can reprint existing math assignments and exercises from home.
- Students can search or browse for math terms and see a definition and example for each.
- Sample problems for each objective are provided to help students with their homework.

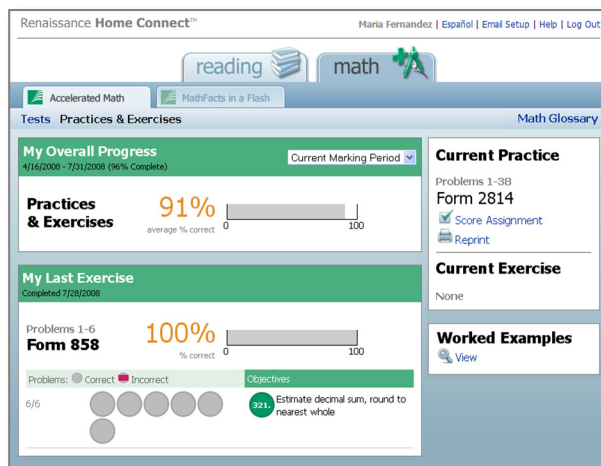

MathFacts in a Flash

If students use MathFacts in a Flash, they can practice from home and parents and students can view the student's progress.

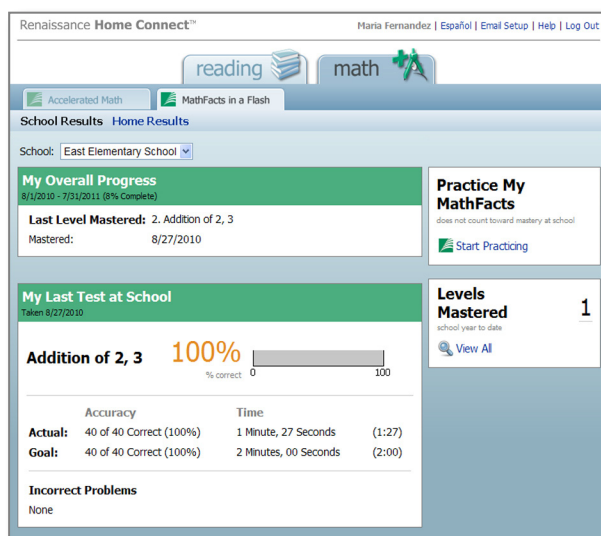

Connecting Parents through Email

Parents can receive automatically generated emails (in English or Spanish) about their student's progress in reading and math when they take an Accelerated Reader quiz, take an Accelerated Math test, or complete a MathFacts level.

The screenshot shows the Renaissance Home Connect™ Email Setup form for Maria Fernandez. The form includes fields for "First Name", "Email", and "Retype Email". A "Language" dropdown menu is set to "Spanish". An "Add" button is present, with a note: "An invitation email will be sent to this person when you click Add. They will need to respond and accept before more emails will be sent." A footer note states: "If you have questions about using Renaissance Home Connect email, please contact your teacher." The form has "Done" buttons at the top and bottom.



Renaissance Learning P.O. Box 8036 Wisconsin Rapids, WI 54494-8036 www.renlearn.com