AP PHYSICS Unit 5 - Momentum (Physical Science, Engineering Design)

Content Area: **Science**
Course(s): **Physics AP w/Lab**
Time Period:
Length: **15 Days**
Status: **Published**

Title Section

Department of Curriculum and Instruction

Belleville Public Schools

Curriculum Guide

AP PHYSICS 11,12

MOMENTUM

Belleville Board of Education

102 Passaic Avenue

Belleville, NJ 07109

Prepared by: Pietro Doldi, Recep Balki

Dr. Richard Tomko, Ph.D., M.J., Superintendent of Schools

Ms. LucyAnn Demikoff, Director of Curriculum and Instruction K-12

Ms. Nicole Shanklin, Director of Elementary Education K-8, ESL Coordinator K-12

Mr. George Droste, Director of Secondary Education

Board Approved: September 23, 2019

Unit Overview

In this unit, students will be able to describe and explain the ways that motion is affected during collisions and other interactions with other systems. Students will apply the concepts of momentum and energy to motion problems in order to conceptualize and quantify inter-system interactions. Prior knowledge will be used to build new connections to mathematical relationships and interconnected quantities of motion, momentum, and energy.

Enduring Understanding

- Students will relate to their Interactions with other objects or systems can change the total linear momentum of a system.
- The linear momentum of a system is conserved.

- The angular momentum of a system is conserved.

Essential Questions

What are the different ways energy and momentum affect the motion of objects?
How do physicists describe collisions?
How do physicists describe machines and mechanical systems in terms of work, power and energy?
Will students be able to find real life uses for simple machines?
Are students able to explain leverage in simple machines?

Exit Skills

• Explain how energy and momentum are conserved.
• Describe how conservation of momentum can be applied to elastic collision.
• Describe how conservation of momentum can be applied to inelastic collision.

New Jersey Student Learning Standards (NJSLS-S)

NextGen Science Standards

HS-ETS1-1	Analyze a major global challenge to specify qualitative and quantitative criteria and constraints for solutions that account for societal needs and wants.
HS-ETS1-2	Design a solution to a complex real-world problem by breaking it down into smaller, more manageable problems that can be solved through engineering.
HS-ETS1-3	Evaluate a solution to a complex real-world problem based on prioritized criteria and trade-offs that account for a range of constraints, including cost, safety, reliability, and aesthetics, as well as possible social, cultural, and environmental impacts.
HS-ETS1-4	Use a computer simulation to model the impact of proposed solutions to a complex real-world problem with numerous criteria and constraints on interactions within and between systems relevant to the problem.
HS-PS2-1	Analyze data to support the claim that Newton's second law of motion describes the mathematical relationship among the net force on a macroscopic object, its mass, and its acceleration. Examples of data could include tables or graphs of position or velocity as a function of time for objects subject to a net unbalanced force, such as a falling object, an object sliding down a ramp, or a moving object being pulled by a constant force.
HS-PS2-2	Use mathematical representations to support the claim that the total momentum of a system of objects is conserved when there is no net force on the system.
HS-PS2-3	Apply scientific and engineering ideas to design, evaluate, and refine a device that minimizes the force on a macroscopic object during a collision.
HS-PS2-4	Use mathematical representations of Newton's Law of Gravitation and Coulomb's Law to describe and predict the gravitational and electrostatic forces between objects.
9-12.HS-ETS1-1.1.1	Analyze complex real-world problems by specifying criteria and constraints for successful solutions.
9-12.HS-ETS1-4.4.1	Models (e.g., physical, mathematical, computer models) can be used to simulate systems and interactions— including energy, matter, and information flows— within and between systems at different scales.
9-12.HS-ETS1-4.5.1	Use mathematical models and/or computer simulations to predict the effects of a design

	solution on systems and/or the interactions between systems.
9-12.HS-ETS1-3.6.1	Evaluate a solution to a complex real-world problem, based on scientific knowledge, student-generated sources of evidence, prioritized criteria, and tradeoff considerations.
9-12.HS-ETS1-2.6.1	Design a solution to a complex real-world problem, based on scientific knowledge, student-generated sources of evidence, prioritized criteria, and tradeoff considerations.
9-12.HS-ETS1-1.ETS1.A.1	Criteria and constraints also include satisfying any requirements set by society, such as taking issues of risk mitigation into account, and they should be quantified to the extent possible and stated in such a way that one can tell if a given design meets them.
9-12.HS-ETS1-1.ETS1.A.2	Humanity faces major global challenges today, such as the need for supplies of clean water and food or for energy sources that minimize pollution, which can be addressed through engineering. These global challenges also may have manifestations in local communities.
9-12.HS-ETS1-3.ETS1.B.1	When evaluating solutions, it is important to take into account a range of constraints, including cost, safety, reliability, and aesthetics, and to consider social, cultural, and environmental impacts.
9-12.HS-ETS1-2.ETS1.C.1	Criteria may need to be broken down into simpler ones that can be approached systematically, and decisions about the priority of certain criteria over others (trade-offs) may be needed.
9-12.HS-PS2-4.1.1	students observe patterns in systems at different scales and cite patterns as empirical evidence for causality in supporting their explanations of phenomena. They recognize classifications or explanations used at one scale may not be useful or need revision using a different scale; thus requiring improved investigations and experiments. They use mathematical representations to identify certain patterns and analyze patterns of performance in order to reengineer and improve a designed system.
9-12.HS-PS2-3.2.1	Systems can be designed to cause a desired effect.
9-12.HS-PS2-1.2.1	students understand that empirical evidence is required to differentiate between cause and correlation and to make claims about specific causes and effects. They suggest cause and effect relationships to explain and predict behaviors in complex natural and designed systems. They also propose causal relationships by examining what is known about smaller scale mechanisms within the system. They recognize changes in systems may have various causes that may not have equal effects.
9-12.HS-PS2-2.4.1	When investigating or describing a system, the boundaries and initial conditions of the system need to be defined.
9-12.HS-PS2-1.4.1	Analyze data using tools, technologies, and/or models (e.g., computational, mathematical) in order to make valid and reliable scientific claims or determine an optimal design solution.
9-12.HS-PS2-4.5.1	Use mathematical representations of phenomena to describe explanations.
9-12.HS-PS2-2.5.1	Use mathematical representations of phenomena to describe explanations.
9-12.HS-PS2-3.6.1	Apply scientific ideas to solve a design problem, taking into account possible unanticipated effects.
9-12.HS-PS2-3.PS2.A.1	If a system interacts with objects outside itself, the total momentum of the system can change; however, any such change is balanced by changes in the momentum of objects outside the system.
9-12.HS-PS2-1.PS2.A.1	Newton’s second law accurately predicts changes in the motion of macroscopic objects.
9-12.HS-PS2-2.PS2.A.2	If a system interacts with objects outside itself, the total momentum of the system can change; however, any such change is balanced by changes in the momentum of objects outside the system.
9-12.HS-PS2-4.PS2.B.1	Newton’s law of universal gravitation and Coulomb’s law provide the mathematical models to describe and predict the effects of gravitational and electrostatic forces

	between distant objects.
9-12.HS-PS2-3.PS2.B.1	Attraction and repulsion between electric charges at the atomic scale explain the structure, properties, and transformations of matter, as well as the contact forces between material objects.
9-12.HS-PS2-1.PS2.B.1	Attraction and repulsion between electric charges at the atomic scale explain the structure, properties, and transformations of matter, as well as the contact forces between material objects.
9-12.HS-PS2-4.PS2.B.2	Forces at a distance are explained by fields (gravitational, electric, and magnetic) permeating space that can transfer energy through space. Magnets or electric currents cause magnetic fields; electric charges or changing magnetic fields cause electric fields.
9-12.HS-PS2-3.ETS1.A.1	Criteria and constraints also include satisfying any requirements set by society, such as taking issues of risk mitigation into account, and they should be quantified to the extent possible and stated in such a way that one can tell if a given design meets them.
9-12.HS-PS2-3.ETS1.C.1	Criteria may need to be broken down into simpler ones that can be approached systematically, and decisions about the priority of certain criteria over others (trade-offs) may be needed.

Interdisciplinary Connections

Upon completion of this section, please remove all remaining descriptions, notes, outlines, examples and/or illustrations that are not needed or used.

Please list all and any additional **Interdisciplinary Connections/Cross-Curricular** New Jersey Student Learning Standards that link to this unit, and which are not included in the NJSLS section above.

LA.RH.11-12.4	Determine the meaning of words and phrases as they are used in a text, including analyzing how an author uses and refines the meaning of a key term over the course of a text (e.g., how Madison defines faction in Federalist No. 10).
LA.RH.11-12.7	Integrate and evaluate multiple sources of information presented in diverse formats and media (e.g., visually, quantitatively, qualitatively, as well as in words) in order to address a question or solve a problem.
LA.RH.11-12.9	Integrate information from diverse sources, both primary and secondary, into a coherent understanding of an idea or event, noting discrepancies among sources.
LA.RH.11-12.10	By the end of grade 12, read and comprehend history/social studies texts in the grades 11-CCR text complexity band independently and proficiently.
LA.WHST.11-12.2.A	Introduce a topic and organize complex ideas, concepts, and information so that each new element builds on that which precedes it to create a unified whole; include formatting (e.g., headings), graphics (e.g., figures, tables), and multimedia when useful to aiding comprehension.
LA.WHST.11-12.2.B	Develop the topic thoroughly by selecting the most significant and relevant facts, extended definitions, concrete details, quotations, or other information and examples appropriate to the audience's knowledge of the topic.
LA.WHST.11-12.2.D	Use precise language, domain-specific vocabulary and techniques such as metaphor, simile, and analogy to manage the complexity of the topic; convey a knowledgeable stance

	in a style that responds to the discipline and context as well as to the expertise of likely readers.
LA.WHST.11-12.2.E	Provide a concluding paragraph or section that supports the argument presented.
LA.WHST.11-12.4	Produce clear and coherent writing in which the development, organization, and style are appropriate to task, purpose, and audience.
LA.WHST.11-12.5	Develop and strengthen writing as needed by planning, revising, editing, rewriting, or trying a new approach, focusing on addressing what is most significant for a specific purpose and audience.
LA.WHST.11-12.6	Use technology, including the Internet, to produce, share, and update writing products in response to ongoing feedback, including new arguments or information.

Learning Objectives

The student will be able to..

Define the momentum of an object.
Determine the impulse given to an object.
Relate Newton's third law to conservation of momentum in collisions and explosions.
Recognize the conditions under which momentum is conserved.
Define the conditions for equilibrium.
Describe how rotating frames of reference give rise to apparent forces.
Define the momentum of an object.
Determine the impulse given to an object.
Define the angular momentum of an object.
Relate Newton's third law to conservation of momentum in collisions and explosions.
Recognize the conditions under which momentum is conserved.
Solve conservation of momentum problems in two dimensions.
Describe the relationship between work and energy.
Calculate work.
Calculate the work done by a variable force.
Calculate the power used.
Use a model to relate work and energy.
Calculate kinetic energy.
Determine the gravitational potential energy of a system.
Identify how elastic potential energy is stored.
Analyze collisions to find the change in kinetic energy.
Describe the force in an elastic spring.
Determine the energy stored in an elastic spring.
Solve problems using the law of conservation of energy.
Demonstrate knowledge of the usefulness of simple machines.
Differentiate between ideal and real machines in terms of efficiency.
Analyze compound machines in terms of simple machines.
Calculate efficiencies for simple and compound machines.
Compare simple harmonic motion and the motion of a pendulum.
Describe the force in an elastic spring.
Determine the energy stored in an elastic spring.

Action Verbs: Below are examples of action verbs associated with each level of the Revised Bloom's Taxonomy.

Remember	Understand	Apply	Analyze	Evaluate	Create
Choose	Classify	Choose	Categorize	Appraise	Combine
Describe	Defend	Dramatize	Classify	Judge	Compose
Define	Demonstrate	Explain	Compare	Criticize	Construct
Label	Distinguish	Generalize	Differentiate	Defend	Design
List	Explain	Judge	Distinguish	Compare	Develop
Locate	Express	Organize	Identify	Assess	Formulate
Match	Extend	Paint	Infer	Conclude	Hypothesize
Memorize	Give Examples	Prepare	Point out	Contrast	Invent
Name	Illustrate	Produce	Select	Critique	Make
Omit	Indicate	Select	Subdivide	Determine	Originate
Recite	Interrelate	Show	Survey	Grade	Organize
Select	Interpret	Sketch	Arrange	Justify	Plan
State	Infer	Solve	Breakdown	Measure	Produce
Count	Match	Use	Combine	Rank	Role Play
Draw	Paraphrase	Add	Detect	Rate	Drive
Outline	Represent	Calculate	Diagram	Support	Devise
Point	Restate	Change	Discriminate	Test	Generate
Quote	Rewrite	Classify	Illustrate		Integrate
Recall	Select	Complete	Outline		Prescribe
Recognize	Show	Compute	Point out		Propose
Repeat	Summarize	Discover	Separate		Reconstruct
Reproduce	Tell	Divide			Revise
	Translate	Examine			Rewrite
	Associate	Graph			Transform
	Compute	Interpolate			
	Convert	Manipulate			
	Discuss	Modify			
	Estimate	Operate			
	Extrapolate	Subtract			
	Generalize				
	Predict				

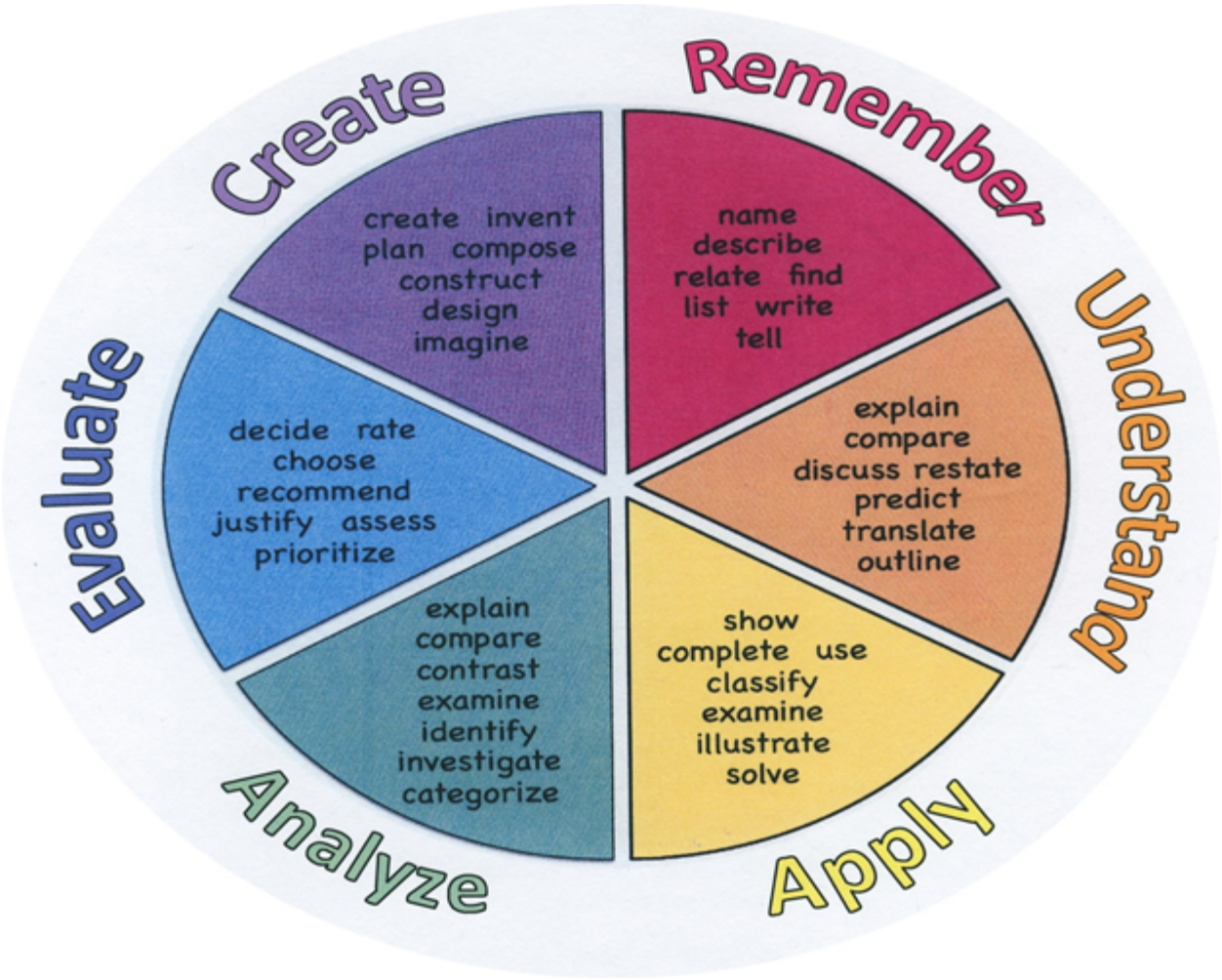

Suggested Activities & Best Practices

- What situations in ordinary life could help to master this unit?

Measure velocity and mass of objects before the experiment starts

Measure velocity and mass of objects during the experiment

Measure velocity and mass of objects at the end of the experiment

Calculate momentum before the elastic collision

Calculate momentum after the elastic collision

Calculate momentum before the inelastic collision

Calculate momentum after the inelastic collision

Guidelines for Suggested Activities:

- Includes activities **appropriate & specific** to the development of the Unit;
- Is comprised of the variety of learning activities that will be referenced in lesson plans, constructed/developed and instructionally delivered in the classroom;
- Are authentic;
- Recognizes the learning styles of the students;
- Integrates problem- or project-based learning.

Assessment Evidence - Checking for Understanding (CFU)

Student must be able to graph fundamental quantities momentum vs velocity on cartesian coordinate plane. (Formative)

Student must be able to graph fundamental quantities momentum vs mass on cartesian coordinate plane. (Formative)

Student must be able to graph fundamental quantities momentum vs velocity on cartesian coordinate plane before elastic collision (Formative)

Student must be able to graph fundamental quantities momentum vs mass on cartesian coordinate plane after elastic collision (Formative)

Student must be able to graph fundamental quantities momentum vs velocity on cartesian coordinate plane before inelastic collision (Formative)

Student must be able to graph fundamental quantities momentum vs mass on cartesian coordinate plane after

inelastic collision (Formative)

Common, Department Quarterly Benchmarks (Benchmark)

Oncourse Assessment Tools (Formative)

Unit Test/Quiz (Summative)

"Do Now/Exit Ticket" Activity (Formative)

- Admit Tickets
- Anticipation Guide
- Common Benchmarks
- Compare & Contrast
- Create a Multimedia Poster
- DBQ's
- Define
- Describe
- Evaluate
- Evaluation rubrics
- Exit Tickets
- Explaining
- Fist- to-Five or Thumb-Ometer
- Illustration
- Learning Center Activities
- Multimedia Reports
- Outline
- Question Stems
- Quickwrite
- Quizzes
- Red Light, Green Light
- Self- assessments
- Socratic Seminar
- Study Guide
- Surveys
- Teacher Observation Checklist
- Think, Pair, Share
- Think, Write, Pair, Share
- Top 10 List
- Unit review/Test prep

- Unit tests
- Web-Based Assessments
- Written Reports

Primary Resources & Materials

Textbook, Giancoli AP Edition

Internet

AP Physics Exam, Princeton Review

Masteringphysics.com

Please list all district-provided Primary Resources & Materials and/or those outside that are accessed with district resources.

Ancillary Resources

Teacher Prepared Materials
Lab Materials
Study Guide Materials
United Streaming Videos
The Physics Classroom: www.thephysicsclassroom.com
STEM Lab

AP Central Resources.

Please list all additional resources that will be used to strengthen this unit's lessons.

Technology Infusion

Students must be able to use the photogates to measure the velocity of a moving object.

Students must be able to use airtruck to verify the law of conservation of momentum during elastic collisions.

Students must be able to use airtruck to verify the law of conservation of momentum during inelastic collisions.

What **Technology Infusion** and/or strategies are integrated into this unit to enhance learning? Please list all hardware, software and strategies. Please find a technology pedagogy wheel for assistance while completing this section.

Win 8.1 Apps/Tools Pedagogy Wheel

Podcasts
Photostory 3
Kid Story Builder
Music Maker Jam
Paint A Story
Office 365
MS PowerPoint
Stack 'Em Up
NqSquared Numbers
Physamajig
Xylophone 8

Wikipedia
Skydrive
Lync
SkyMap
Skype
Office 365
Puzzle Touch
Easy QR
Memorylage
Life Moments
Word Cloud Maker

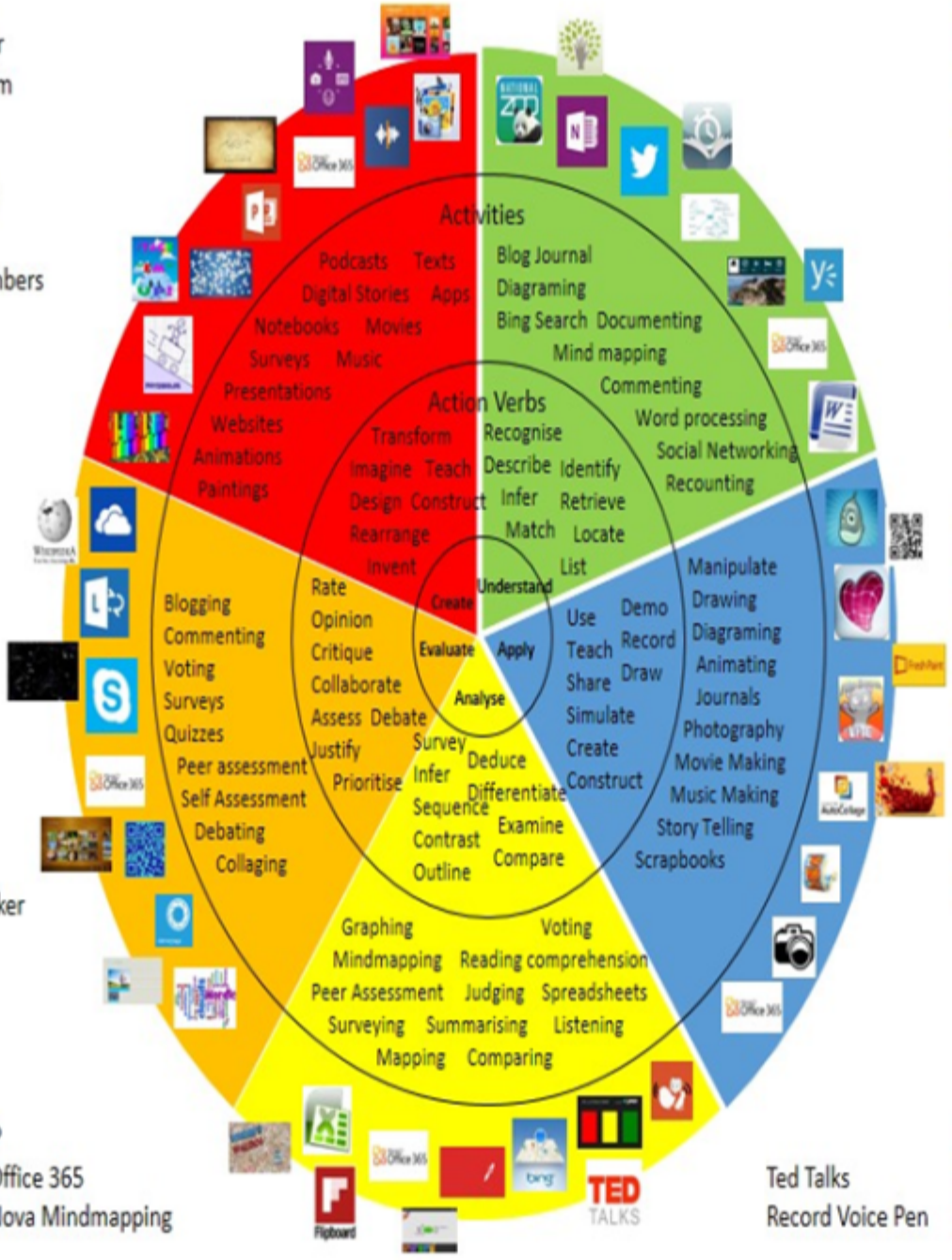

Where's Waldo?
MS Excel Office 365
Flipboard Nova Mindmapping

Ted Talks
Record Voice Pen

Originally taken from http://www.coetail.com/vzimmer/files/2013/02/iPadagogy-Wheel.001.jpg
And adapted for Windows 8.1 devices by Charlotte Beckhurst @CharBeckhurst

Alignment to 21st Century Skills & Technology

Upon completion of this section, please remove all remaining descriptions, notes, outlines, examples and/or illustrations that are not needed or used.

Mastery and infusion of **21st Century Skills & Technology** and their Alignment to the core content areas is essential to student learning. The core content areas include:

- English Language Arts;
- Mathematics;
- Science and Scientific Inquiry (Next Generation);
- Social Studies, including American History, World History, Geography, Government and Civics, and Economics;
- World languages;
- Technology;
- Visual and Performing Arts.

CRP.K-12.CRP2.1	Career-ready individuals readily access and use the knowledge and skills acquired through experience and education to be more productive. They make connections between abstract concepts with real-world applications, and they make correct insights about when it is appropriate to apply the use of an academic skill in a workplace situation.
CRP.K-12.CRP3	Attend to personal health and financial well-being.
CRP.K-12.CRP3.1	Career-ready individuals understand the relationship between personal health, workplace performance and personal well-being; they act on that understanding to regularly practice healthy diet, exercise and mental health activities. Career-ready individuals also take regular action to contribute to their personal financial well-being, understanding that personal financial security provides the peace of mind required to contribute more fully to their own career success.
CAEP.9.2.12.C.2	Modify Personalized Student Learning Plans to support declared career goals.
CAEP.9.2.12.C.6	Investigate entrepreneurship opportunities as options for career planning and identify the knowledge, skills, abilities, and resources required for owning and managing a business.
TECH.8.1.12.A.3	Collaborate in online courses, learning communities, social networks or virtual worlds to discuss a resolution to a problem or issue.
TECH.8.1.12.A.CS1	Understand and use technology systems.
TECH.8.1.12.A.CS2	Select and use applications effectively and productively.
TECH.8.1.12.B	Creativity and Innovation: Students demonstrate creative thinking, construct knowledge and develop innovative products and process using technology.
TECH.8.1.12.F.CS3	Collect and analyze data to identify solutions and/or make informed decisions.

21st Century Skills/Interdisciplinary Themes

Upon completion of this section, please remove all remaining descriptions, notes, outlines, examples and/or illustrations that are not

needed or used.

Please list only the **21st Century/Interdisciplinary Themes** that will be incorporated into this unit.

- Communication and Collaboration
- Creativity and Innovation
- Critical thinking and Problem Solving
- ICT (Information, Communications and Technology) Literacy
- Information Literacy
- Life and Career Skills
- Media Literacy

21st Century Skills

Upon completion of this section, please remove all remaining descriptions, notes, outlines, examples and/or illustrations that are not needed or used.

Please list only the **21st Century Skills** that will be incorporated into this unit.

- Civic Literacy
- Environmental Literacy
- Financial, Economic, Business and Entrepreneurial Literacy
- Global Awareness
- Health Literacy

Differentiation

Please remember: Effective educational **Differentiation** in a lesson lies within content, process, and/or product.

Please identify the ones that will be employed in this unit.

Differentiations:

- Small group instruction

- Small group assignments
- Extra time to complete assignments
- Pairing oral instruction with visuals
- Repeat directions
- Use manipulatives
- Center-based instruction
- Token economy
- Study guides
- Teacher reads assessments allowed
- Scheduled breaks
- Rephrase written directions
- Multisensory approaches
- Additional time
- Preview vocabulary
- Preview content & concepts
- Story guides
- Behavior management plan
- Highlight text
- Student(s) work with assigned partner
- Visual presentation
- Assistive technology
- Auditory presentations
- Large print edition
- Dictation to scribe
- Small group setting

Hi-Prep Differentiations:

- Alternative formative and summative assessments
- Choice boards
- Games and tournaments
- Group investigations
- Guided Reading
- Independent research and projects
- Interest groups
- Learning contracts
- Leveled rubrics
- Literature circles
- Multiple intelligence options
- Multiple texts
- Personal agendas
- Project-based learning
- Problem-based learning
- Stations/centers
- Think-Tac-Toes
- Tiered activities/assignments
- Tiered products
- Varying organizers for instructions

Lo-Prep Differentiations

- Choice of books or activities
- Cubing activities

- Exploration by interest
- Flexible grouping
- Goal setting with students
- Jigsaw
- Mini workshops to re-teach or extend skills
- Open-ended activities
- Think-Pair-Share
- Reading buddies
- Varied journal prompts
- Varied supplemental materials

Special Education Learning (IEP's & 504's)

Please identify the **Special Education Learning** adaptations that will be employed in the unit, using the ones identified below.

- Students must be able to verify the law of conservation of momentum constructing their own apparatus.

- printed copy of board work/notes provided
- additional time for skill mastery
- assistive technology
- behavior management plan
- Center-Based Instruction
- check work frequently for understanding
- computer or electronic device utilizes
- extended time on tests/ quizzes
- have student repeat directions to check for understanding
- highlighted text visual presentation
- modified assignment format
- modified test content
- modified test format
- modified test length
- multi-sensory presentation
- multiple test sessions
- preferential seating
- preview of content, concepts, and vocabulary
- Provide modifications as dictated in the student's IEP/504 plan

- reduced/shortened reading assignments
- Reduced/shortened written assignments
- secure attention before giving instruction/directions
- shortened assignments
- student working with an assigned partner
- teacher initiated weekly assignment sheet
- Use open book, study guides, test prototypes

English Language Learning (ELL)

Please identify the **English Language Learning** adaptations that will be employed in the unit, using the ones identified below.

- Students are provided with glossary in their native language.
- Spanish speaking students may utilize Spanish Edition of a Textbook

- teaching key aspects of a topic. Eliminate nonessential information
- using videos, illustrations, pictures, and drawings to explain or clarif
- allowing products (projects, timelines, demonstrations, models, drawings, dioramas, poster boards, charts, graphs, slide shows, videos, etc.) to demonstrate student's learning;
- allowing students to correct errors (looking for understanding)
- allowing the use of note cards or open-book during testing
- decreasing the amount of workpresented or required
- having peers take notes or providing a copy of the teacher's notes
- modifying tests to reflect selected objectives
- providing study guides
- reducing or omitting lengthy outside reading assignments
- reducing the number of answer choices on a multiple choice test
- tutoring by peers
- using computer word processing spell check and grammar check features
- using true/false, matching, or fill in the blank tests in lieu of essay tests

At Risk

Please identify Intervention Strategies that will be employed in the unit, using the ones identified below.

- Student provided access to virtual labs, presentations, videos, and practice questions.

- allowing students to correct errors (looking for understanding)

- teaching key aspects of a topic. Eliminate nonessential information
- allowing products (projects, timelines, demonstrations, models, drawings, dioramas, poster boards, charts, graphs, slide shows, videos, etc.) to demonstrate student's learning
- allowing students to select from given choices
- allowing the use of note cards or open-book during testing
- collaborating (general education teacher and specialist) to modify vocabulary, omit or modify items to reflect objectives for the student, eliminate sections of the test, and determine how the grade will be determined prior to giving the test.
- decreasing the amount of workpresented or required
- having peers take notes or providing a copy of the teacher's notes
- marking students' correct and acceptable work, not the mistakes
- modifying tests to reflect selected objectives
- providing study guides
- reducing or omitting lengthy outside reading assignments
- reducing the number of answer choices on a multiple choice test
- tutoring by peers
- using authentic assessments with real-life problem-solving
- using true/false, matching, or fill in the blank tests in lieu of essay tests
- using videos, illustrations, pictures, and drawings to explain or clarify

Talented and Gifted Learning (T&G)

Please identify the **Talented and Gifted** adaptations that will be employed in the unit, using the ones identified below.

- Students must be able to solve calculus based problems. (

- Above grade level placement option for qualified students
- Advanced problem-solving
- Allow students to work at a faster pace
- Cluster grouping
- Complete activities aligned with above grade level text using Benchmark results
- Create a blog or social media page about their unit
- Create a plan to solve an issue presented in the class or in a text
- Debate issues with research to support arguments
- Flexible skill grouping within a class or across grade level for rigor
- Higher order, critical & creative thinking skills, and discovery
- Multi-disciplinary unit and/or project
- Teacher-selected instructional strategies that are focused to provide challenge, engagement, and

growth opportunities

- Utilize exploratory connections to higher-grade concepts
- Utilize project-based learning for greater depth of knowledge

Sample Lesson

Unit Name:

NJSLS:

Interdisciplinary Connection:

Statement of Objective:

Anticipatory Set/Do Now:

Learning Activity:

Student Assessment/CFU's:

Materials:

21st Century Themes and Skills:

Differentiation/Modifications:

Integration of Technology: