Unit 4: Gases, Reaction Rate, and Acid/Base chemistry (Physical Science)

Content Area: **Science**
Course(s): **Chemistry**
Time Period:
Length: **37 days**
Status: **Published**

Title Section

Department of Curriculum and Instruction

Belleville Public Schools

Curriculum Guide

Academic Chemistry, Unit 4

Gases, Reaction Rate, and Acid/Base Chemistry

Belleville Board of Education

102 Passaic Avenue

Belleville, NJ 07109

Prepared by: Teacher Michael Alfieri

Dr. Richard Tomko, Ph.D., M.J., Superintendent of Schools

Ms. LucyAnn Demikoff, Director of Curriculum and Instruction K-12

Ms. Nicole Shanklin, Director of Elementary Education K-8, ESL Coordinator K-12

Mr. George Droste, Director of Secondary Education

Board Approved: September 23, 2019

Unit Overview

1. Gases respond in predictable ways to pressure, temperature, volume, and change in number of particles.
2. Every chemical reaction proceeds at a definite rate, but can be sped up or slowed down by changing the conditions of the reaction.
3. Acids and bases can be defined in terms of hydrogen ions and hydroxide ions or in terms of electron pairs.
4. Students begin to examine the ways that human activities cause feedbacks that create changes to other systems. Students understand the *system interactions* that control weather and climate, with a major emphasis on the mechanisms and implications of climate change.
5. Students model the flow of energy and matter between different components of the weather system and how this affects chemical cycles such as the carbon cycle. Engineering and technology figure prominently here, as students use mathematical thinking and the analysis of geoscience data to examine and construct solutions to the many challenges facing long-term human sustainability on Earth.
6. Here students will use these geoscience data to explain climate change over a wide range of timescales, including over one to ten years: large volcanic eruption, ocean circulation; ten to hundreds of years: changes in human activity, ocean circulation, solar output; tens of thousands to hundreds of thousands of years: changes to Earth's orbit and the orientation of its axis; and tens of millions to hundreds of millions of years: long-term changes in atmospheric composition).

Enduring Understanding

1. Changes in the atmosphere due to human activity have increased carbon dioxide concentrations and thus affect climate.
2. The foundation for Earth's global climate systems is the electromagnetic radiation from the sun, as well as its reflection, absorption, storage, and redistribution among the atmosphere, ocean, and land systems, and this energy's re-radiation into space.
3. Changes in the atmosphere due to human activity have increased carbon dioxide concentrations and thus affect climate.
4. The total amount of energy and matter in closed systems is conserved.
5. The total amount of carbon cycling among and between the hydrosphere, atmosphere, geosphere, and biosphere is conserved.
6. Students will learn about the behavior of gases. This will translate to a greater understanding of the everyday life. The gas laws are key to a deep understanding of weather, balloons, diving, and climate change.
7. Students will gain knowledge about why reactions happen at a fixed rate. Why the body requires enzymes to catalyze reactions. By what mechanism do reactions create products on a molecular level.
8. Students will be able to identify what household products are acids vs bases. How pH can convey a great deal of information about a solution.

Essential Questions

- How does a change in gas pressure affect its volume and temperature.

- How many particles are in a fixed amount of gas?

- How would temperature affect the rate of a chemical reaction?

- What is the difference between and acid and a base?

- What makes an acid or base strong?

- What information can one acquire from the pH scale.

Exit Skills

- Solve The three gas laws, Combined gas law, and The ideal gas law.

- Calculate one-step rate law, The general rate law, Determine reaction order, and understand reaction mechanisms.

- Define acids and bases, Calculate pH and pOH, Explain the pH scale.

New Jersey Student Learning Standards (NJSLS-S)

NextGen Science Standards

9-12.HS-PS1-1.1.1	students observe patterns in systems at different scales and cite patterns as empirical evidence for causality in supporting their explanations of phenomena. They recognize classifications or explanations used at one scale may not be useful or need revision using a different scale; thus requiring improved investigations and experiments. They use mathematical representations to identify certain patterns and analyze patterns of performance in order to reengineer and improve a designed system.
9-12.HS-PS1-2.1.1	students observe patterns in systems at different scales and cite patterns as empirical

	evidence for causality in supporting their explanations of phenomena. They recognize classifications or explanations used at one scale may not be useful or need revision using a different scale; thus requiring improved investigations and experiments. They use mathematical representations to identify certain patterns and analyze patterns of performance in order to reengineer and improve a designed system.
9-12.HS-PS3-2.2.1	Develop and use a model based on evidence to illustrate the relationships between systems or between components of a system.
9-12.HS-PS1-1.2.1	Use a model to predict the relationships between systems or between components of a system.
9-12.HS-PS3-4.3.1	Plan and conduct an investigation individually and collaboratively to produce data to serve as the basis for evidence, and in the design: decide on types, how much, and accuracy of data needed to produce reliable measurements and consider limitations on the precision of the data (e.g., number of trials, cost, risk, time), and refine the design accordingly.
9-12.HS-PS3-4.4.1	When investigating or describing a system, the boundaries and initial conditions of the system need to be defined and their inputs and outputs analyzed and described using models.
9-12.HS-PS4-3.4.1	Models (e.g., physical, mathematical, computer models) can be used to simulate systems and interactions— including energy, matter, and information flows—within and between systems at different scales.
9-12.HS-PS3-3.5.1	Changes of energy and matter in a system can be described in terms of energy and matter flows into, out of, and within that system.
9-12.HS-PS3-2.5.1	Energy cannot be created or destroyed—only moves between one place and another place, between objects and/or fields, or between systems.
9-12.HS-PS1-2.6	Constructing Explanations and Designing Solutions
9-12.HS-PS1-2.6.1	Construct and revise an explanation based on valid and reliable evidence obtained from a variety of sources (including students' own investigations, models, theories, simulations, peer review) and the assumption that theories and laws that describe the natural world operate today as they did in the past and will continue to do so in the future.
9-12.HS-PS3-3.6.1	Design, evaluate, and/or refine a solution to a complex real-world problem, based on scientific knowledge, student-generated sources of evidence, prioritized criteria, and tradeoff considerations.
9-12.HS-PS4-3.7.1	Evaluate the claims, evidence, and reasoning behind currently accepted explanations or solutions to determine the merits of arguments.
9-12.HS-PS1-1.PS1.A.1	Each atom has a charged substructure consisting of a nucleus, which is made of protons and neutrons, surrounded by electrons.
9-12.HS-PS1-1.PS1.A.2	The periodic table orders elements horizontally by the number of protons in the atom's nucleus and places those with similar chemical properties in columns. The repeating patterns of this table reflect patterns of outer electron states.
9-12.HS-PS1-1.PS1.A.3	Attraction and repulsion between electric charges at the atomic scale explain the structure, properties, and transformations of matter, as well as the contact forces between material objects.
9-12.HS-PS1-2.PS1.B.1	The fact that atoms are conserved, together with knowledge of the chemical properties of the elements involved, can be used to describe and predict chemical reactions.
9-12.HS-PS3-3.PS3.A.1	At the macroscopic scale, energy manifests itself in multiple ways, such as in motion, sound, light, and thermal energy.
9-12.HS-PS3-2.PS3.A.1	Energy is a quantitative property of a system that depends on the motion and interactions of matter and radiation within that system. That there is a single quantity called energy is due to the fact that a system's total energy is conserved, even as, within the system, energy is continually transferred from one object to another and between its various possible forms.

9-12.HS-PS3-2.PS3.A.2	At the macroscopic scale, energy manifests itself in multiple ways, such as in motion, sound, light, and thermal energy.
9-12.HS-PS3-2.PS3.A.3	These relationships are better understood at the microscopic scale, at which all of the different manifestations of energy can be modeled as a combination of energy associated with the motion of particles and energy associated with the configuration (relative position of the particles). In some cases the relative position energy can be thought of as stored in fields (which mediate interactions between particles). This last concept includes radiation, a phenomenon in which energy stored in fields moves across space.
9-12.HS-PS3-4.PS3.B.1	Energy cannot be created or destroyed, but it can be transported from one place to another and transferred between systems.
9-12.HS-PS3-4.PS3.B.2	Uncontrolled systems always evolve toward more stable states— that is, toward more uniform energy distribution (e.g., water flows downhill, objects hotter than their surrounding environment cool down).
9-12.HS-PS3-3.PS3.D.1	Although energy cannot be destroyed, it can be converted to less useful forms—for example, to thermal energy in the surrounding environment.
9-12.HS-PS3-4.PS3.D.1	Although energy cannot be destroyed, it can be converted to less useful forms—for example, to thermal energy in the surrounding environment.
9-12.HS-PS4-3.PS4.A.1	Waves can add or cancel one another as they cross, depending on their relative phase (i.e., relative position of peaks and troughs of the waves), but they emerge unaffected by each other. (Boundary: The discussion at this grade level is qualitative only; it can be based on the fact that two different sounds can pass a location in different directions without getting mixed up.)
9-12.HS-PS4-3.PS4.B.1	Electromagnetic radiation (e.g., radio, microwaves, light) can be modeled as a wave of changing electric and magnetic fields or as particles called photons. The wave model is useful for explaining many features of electromagnetic radiation, and the particle model explains other features.

Interdisciplinary Connections

MA.K-12.2	Reason abstractly and quantitatively. Mathematically proficient students make sense of quantities and their relationships in problem situations. They bring two complementary abilities to bear on problems involving quantitative relationships: the ability to decontextualize—to abstract a given situation and represent it symbolically and manipulate the representing symbols as if they have a life of their own, without necessarily attending to their referents—and the ability to contextualize, to pause as needed during the manipulation process in order to probe into the referents for the symbols involved. Quantitative reasoning entails habits of creating a coherent representation of the problem at hand; considering the units involved; attending to the meaning of quantities, not just how to compute them; and knowing and flexibly using different properties of operations and objects.
MA.K-12.4	Model with mathematics. Mathematically proficient students can apply the mathematics they know to solve problems arising in everyday life, society, and the workplace. In early grades, this might be as simple as writing an addition equation to describe a situation. In middle grades, a student might apply proportional reasoning to plan a school event or analyze a problem in the community. By high school, a student might use geometry to solve a design problem or use a function to describe how one quantity of interest depends on another.

	Mathematically proficient students who can apply what they know are comfortable making assumptions and approximations to simplify a complicated situation, realizing that these may need revision later. They are able to identify important quantities in a practical situation and map their relationships using such tools as diagrams, two-way tables, graphs, flowcharts and formulas. They can analyze those relationships mathematically to draw conclusions. They routinely interpret their mathematical results in the context of the situation and reflect on whether the results make sense, possibly improving the model if it has not served its purpose.
MA.N-Q.A.1	Use units as a way to understand problems and to guide the solution of multi-step problems; choose and interpret units consistently in formulas; choose and interpret the scale and the origin in graphs and data displays.
MA.N-Q.A.2	Define appropriate quantities for the purpose of descriptive modeling.
MA.N-Q.A.3	Choose a level of accuracy appropriate to limitations on measurement when reporting quantities.
LA.RST.11-12.1	Accurately cite strong and thorough evidence from the text to support analysis of science and technical texts, attending to precise details for explanations or descriptions.
LA.WHST.9-10.7	Conduct short as well as more sustained research projects to answer a question (including a self-generated question) or solve a problem; narrow or broaden the inquiry when appropriate; synthesize multiple sources on the subject, demonstrating understanding of the subject under investigation.
LA.WHST.11-12.8	Gather relevant information from multiple authoritative print and digital sources, using advanced searches effectively; assess the strengths and limitations of each source in terms of the specific task, purpose, and audience; integrate information into the text selectively to maintain the flow of ideas, avoiding plagiarism and overreliance on any one source and following a standard format for citation.

Learning Objectives

1. Diagram a real and ideal gas.
2. Solve a gas law equation.
3. Determine volume ratios for gaseous reactants and products.
4. Calculate average rates of chemical reactions from experimental data.
5. Relate rates of chemical reactions to collisions between reacting particles.
6. Identify factors that affect the rates of a chemical reaction.
7. Explain role of catalyst.
8. Express the relationship between reaction rate and concentration.
9. Calculate instantaneous rates of chemical reactions
10. Identify the chemical and physical properties of acids and bases.
11. Relate the strength of an acid or base to its degree of ionization.
12. Explain and calculate pH and pOH
13. Write chemical equations for neutralization

Remember	Understand	Apply	Analyze	Evaluate	Create
Choose	Classify	Choose	Categorize	Appraise	Combine
Describe	Defend	Dramatize	Classify	Judge	Compose
Define	Demonstrate	Explain	Compare	Criticize	Construct

Label	Distinguish	Generalize	Differentiate	Defend	Design
List	Explain	Judge	Distinguish	Compare	Develop
Locate	Express	Organize	Identify	Assess	Formulate
Match	Extend	Paint	Infer	Conclude	Hypothesize
Memorize	Give Examples	Prepare	Point out	Contrast	Invent
Name	Illustrate	Produce	Select	Critique	Make
Omit	Indicate	Select	Subdivide	Determine	Originate
Recite	Interrelate	Show	Survey	Grade	Organize
Select	Interpret	Sketch	Arrange	Justify	Plan
State	Infer	Solve	Breakdown	Measure	Produce
Count	Match	Use	Combine	Rank	Role Play
Draw	Paraphrase	Add	Detect	Rate	Drive
Outline	Represent	Calculate	Diagram	Support	Devise
Point	Restate	Change	Discriminate	Test	Generate
Quote	Rewrite	Classify	Illustrate		Integrate
Recall	Select	Complete	Outline		Prescribe
Recognize	Show	Compute	Point out		Propose
Repeat	Summarize	Discover	Separate		Reconstruct
Reproduce	Tell	Divide			Revise
	Translate	Examine			Rewrite
	Associate	Graph			Transform
	Compute	Interpolate			
	Convert	Manipulate			
	Discuss	Modify			
	Estimate	Operate			
	Extrapolate	Subtract			
	Generalize				
	Predict				

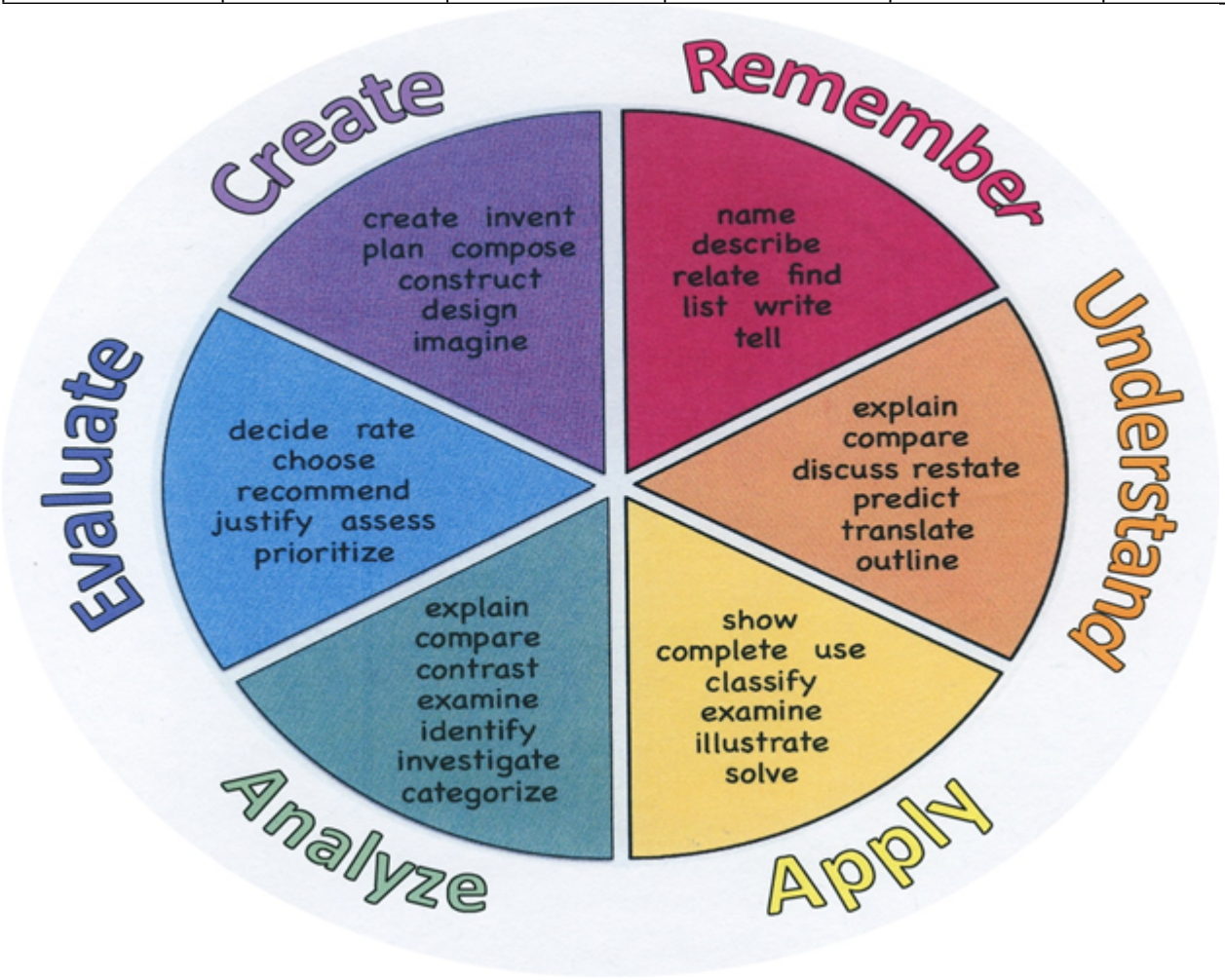

Suggested Activities & Best Practices

Gas law packet

Reaction rate question worksheet

Acid base PHET simulation

Find the pH lab

Assessment Evidence - Checking for Understanding (CFU)

Gas Law test (Summative)

Reaction Rate test (Summative)

Acid/Base Test (Summative)

Lab journal (Alternate)

Benchmark #4 (Benchmark)

"Do Now/Exit Ticket" Activity (Formative)

- Admit Tickets
- Anticipation Guide
- Common Benchmarks
- Compare & Contrast
- Create a Multimedia Poster
- DBQ's
- Define

- Describe
- Evaluate
- Evaluation rubrics
- Exit Tickets
- Explaining
- Fist- to-Five or Thumb-Ometer
- Illustration
- Journals
- KWL Chart
- Learning Center Activities
- Multimedia Reports
- Newspaper Headline
- Outline
- Question Stems
- Quickwrite
- Quizzes
- Red Light, Green Light
- Self- assessments
- Socratic Seminar
- Study Guide
- Surveys
- Teacher Observation Checklist
- Think, Pair, Share
- Think, Write, Pair, Share
- Top 10 List
- Unit review/Test prep
- Unit tests
- Web-Based Assessments
- Written Reports

Primary Resources & Materials

Chemistry textbook and worksheet/lab CD (located in science service center)

Ancillary Resources

1. Teacher and Publisher supplied power points, notes, laboratory guides, and worksheets
2. Resource Manuals
3. Internet Resources

4. Computer and smartboard Activities

Technology Infusion

1. Kahn Academy lesson on acids/bases.

2. Create a class blog to discuss how the gas laws apply to real life situations.

Win 8.1 Apps/Tools Pedagogy Wheel

Podcasts
Photostory 3
Kid Story Builder
Music Maker Jam
Paint A Story
Office 365
MS PowerPoint
Stack 'Em Up
NqSquared Numbers
Physamajig
Xylophone 8

Wikipedia
Skydrive
Lync
SkyMap
Skype
Office 365
Puzzle Touch
Easy QR
Memorylage
Life Moments
Word Cloud Maker

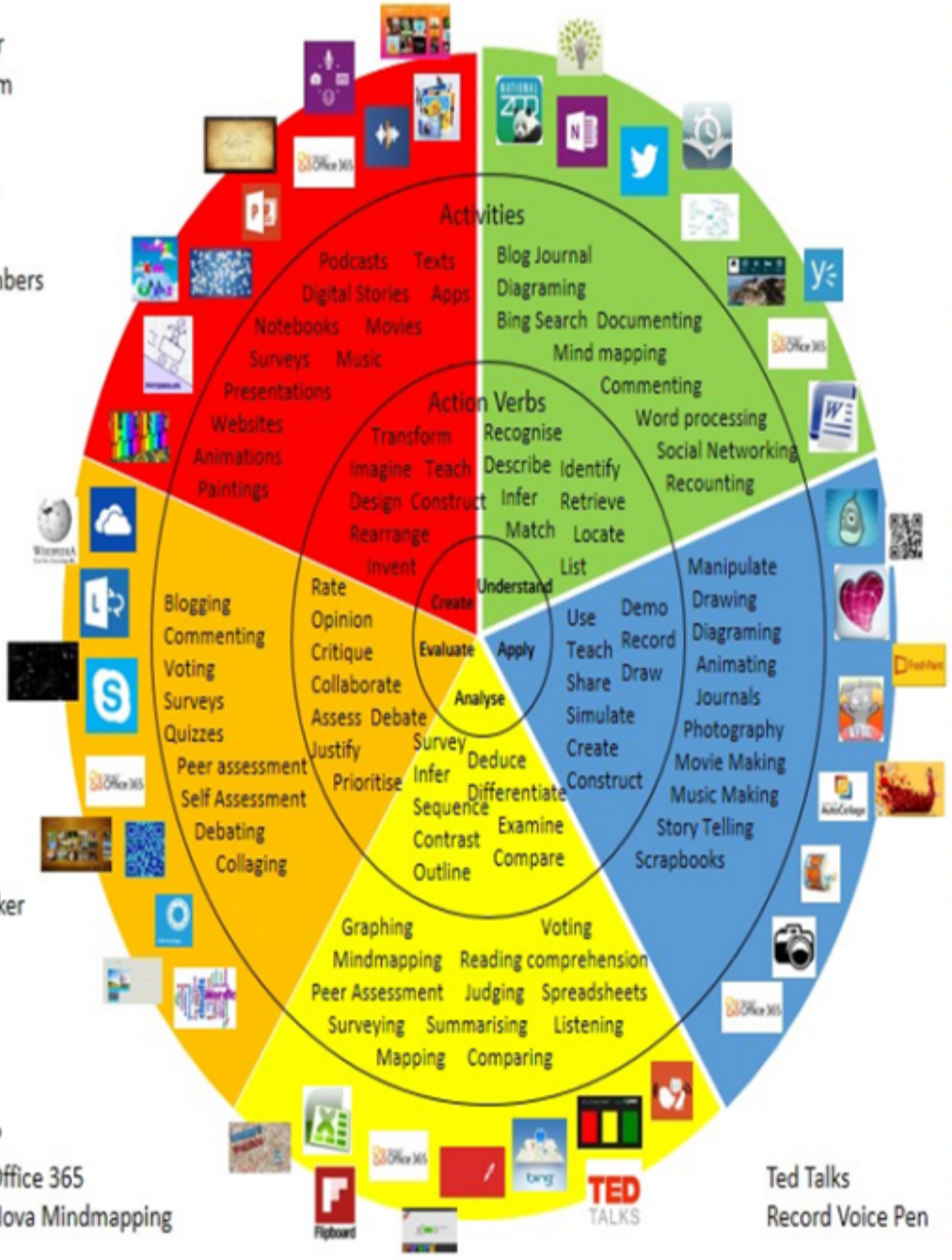

Where's Waldo?
MS Excel Office 365
Flipboard Nova Mindmapping

Ted Talks
Record Voice Pen

Originally taken from http://www.coetail.com/vzimmer/files/2013/02/iPadagogy-Wheel.001.jpg
And adapted for Windows 8.1 devices by Charlotte Beckhurst @CharBeckhurst

Alignment to 21st Century Skills & Technology

CRP.K-12.CRP1.1	Career-ready individuals understand the obligations and responsibilities of being a member of a community, and they demonstrate this understanding every day through their interactions with others. They are conscientious of the impacts of their decisions on others and the environment around them. They think about the near-term and long-term consequences of their actions and seek to act in ways that contribute to the betterment of their teams, families, community and workplace. They are reliable and consistent in going beyond the minimum expectation and in participating in activities that serve the greater good.
CRP.K-12.CRP3.1	Career-ready individuals understand the relationship between personal health, workplace performance and personal well-being; they act on that understanding to regularly practice healthy diet, exercise and mental health activities. Career-ready individuals also take regular action to contribute to their personal financial well-being, understanding that personal financial security provides the peace of mind required to contribute more fully to their own career success.
CAEP.9.2.12.C.1	Review career goals and determine steps necessary for attainment.
CAEP.9.2.12.C.2	Modify Personalized Student Learning Plans to support declared career goals.
CAEP.9.2.12.C.3	Identify transferable career skills and design alternate career plans.
CAEP.9.2.12.C.4	Analyze how economic conditions and societal changes influence employment trends and future education.
CAEP.9.2.12.C.5	Research career opportunities in the United States and abroad that require knowledge of world languages and diverse cultures.
CAEP.9.2.12.C.6	Investigate entrepreneurship opportunities as options for career planning and identify the knowledge, skills, abilities, and resources required for owning and managing a business.
CAEP.9.2.12.C.7	Examine the professional, legal, and ethical responsibilities for both employers and employees in the global workplace.
CAEP.9.2.12.C.8	Assess the impact of litigation and court decisions on employment laws and practices.
CAEP.9.2.12.C.9	Analyze the correlation between personal and financial behavior and employability.
TECH.8.1.12.C	Communication and Collaboration: Students use digital media and environments to communicate and work collaboratively, including at a distance, to support individual learning and contribute to the learning of others.
TECH.8.1.12.C.CS1	Interact, collaborate, and publish with peers, experts, or others by employing a variety of digital environments and media.
TECH.8.1.12.C.CS2	Communicate information and ideas to multiple audiences using a variety of media and formats.

21st Century Skills/Interdisciplinary Themes

Upon completion of this section, please remove all remaining descriptions, notes, outlines, examples and/or illustrations that are not

needed or used.

Please list only the **21st Century/Interdisciplinary Themes** that will be incorporated into this unit.

- Communication and Collaboration
- Creativity and Innovation
- Critical thinking and Problem Solving
- ICT (Information, Communications and Technology) Literacy
- Information Literacy
- Life and Career Skills
- Media Literacy

21st Century Skills

Upon completion of this section, please remove all remaining descriptions, notes, outlines, examples and/or illustrations that are not needed or used.

Please list only the **21st Century Skills** that will be incorporated into this unit.

- Civic Literacy
- Environmental Literacy
- Financial, Economic, Business and Entrepreneurial Literacy
- Global Awareness
- Health Literacy

Differentiation

- Small lab groups

- Provide large print study guide for Acid/Base test.

- Schedule extra time for students during quiz.

Differentiations:

- Small group instruction
- Small group assignments
- Extra time to complete assignments
- Pairing oral instruction with visuals
- Repeat directions

- Use manipulatives
- Center-based instruction
- Token economy
- Study guides
- Teacher reads assessments allowed
- Scheduled breaks
- Rephrase written directions
- Multisensory approaches
- Additional time
- Preview vocabulary
- Preview content & concepts
- Story guides
- Behavior management plan
- Highlight text
- Student(s) work with assigned partner
- Visual presentation
- Assistive technology
- Auditory presentations
- Large print edition
- Dictation to scribe
- Small group setting

Hi-Prep Differentiations:

- Alternative formative and summative assessments
- Choice boards
- Games and tournaments
- Group investigations
- Guided Reading
- Independent research and projects
- Interest groups
- Learning contracts
- Leveled rubrics
- Literature circles
- Multiple intelligence options
- Multiple texts
- Personal agendas
- Project-based learning
- Problem-based learning
- Stations/centers
- Think-Tac-Toes
- Tiered activities/assignments
- Tiered products
- Varying organizers for instructions

Lo-Prep Differentiations

- Choice of books or activities
- Cubing activities
- Exploration by interest
- Flexible grouping
- Goal setting with students
- Jigsaw

- Mini workshops to re-teach or extend skills
- Open-ended activities
- Think-Pair-Share
- Reading buddies
- Varied journal prompts
- Varied supplemental materials

Special Education Learning (IEP's & 504's)

- Pre- test study guides provided.

- Step by step gas law equations.

- Provide powerpoints on google classroom.

- printed copy of board work/notes provided
- additional time for skill mastery
- assistive technology
- behavior management plan
- Center-Based Instruction
- check work frequently for understanding
- computer or electronic device utilizes
- extended time on tests/ quizzes
- have student repeat directions to check for understanding
- highlighted text visual presentation
- modified assignment format
- modified test content
- modified test format
- modified test length
- multi-sensory presentation
- multiple test sessions
- preferential seating
- preview of content, concepts, and vocabulary
- Provide modifications as dictated in the student's IEP/504 plan
- reduced/shortened reading assignments
- Reduced/shortened written assignments
- secure attention before giving instruction/directions

- shortened assignments
- student working with an assigned partner
- teacher initiated weekly assignment sheet
- Use open book, study guides, test prototypes

English Language Learning (ELL)

- Provide spanish textbook.

- Peers translate notes.

- Provide both spanish and english examples of gas laws.

- teaching key aspects of a topic. Eliminate nonessential information
- using videos, illustrations, pictures, and drawings to explain or clarif
- allowing products (projects, timelines, demonstrations, models, drawings, dioramas, poster boards, charts, graphs, slide shows, videos, etc.) to demonstrate student's learning;
- allowing students to correct errors (looking for understanding)
- allowing the use of note cards or open-book during testing
- decreasing the amount of workpresented or required
- having peers take notes or providing a copy of the teacher's notes
- modifying tests to reflect selected objectives
- providing study guides
- reducing or omitting lengthy outside reading assignments
- reducing the number of answer choices on a multiple choice test
- tutoring by peers
- using computer word processing spell check and grammar check features
- using true/false, matching, or fill in the blank tests in lieu of essay tests

At Risk

-Provide modified test on reaction rates.

-Provide tutoring times after school.

-Allow test correction for credit.

-Provide step by step example of gas laws.

- allowing students to correct errors (looking for understanding)
- teaching key aspects of a topic. Eliminate nonessential information
- allowing products (projects, timelines, demonstrations, models, drawings, dioramas, poster boards, charts, graphs, slide shows, videos, etc.) to demonstrate student's learning
- allowing students to select from given choices

- allowing the use of note cards or open-book during testing
- collaborating (general education teacher and specialist) to modify vocabulary, omit or modify items to reflect objectives for the student, eliminate sections of the test, and determine how the grade will be determined prior to giving the test.
- decreasing the amount of workpresented or required
- having peers take notes or providing a copy of the teacher's notes
- marking students' correct and acceptable work, not the mistakes
- modifying tests to reflect selected objectives
- providing study guides
- reducing or omitting lengthy outside reading assignments
- reducing the number of answer choices on a multiple choice test
- tutoring by peers
- using authentic assessments with real-life problem-solving
- using true/false, matching, or fill in the blank tests in lieu of essay tests
- using videos, illustrations, pictures, and drawings to explain or clarify

Talented and Gifted Learning (T&G)

-Provide advanced work on Acid/Base chemistry

-Provide extra lab assignments on reaction rates.

-Create a blog about real life examples of gas laws.

- Above grade level placement option for qualified students
- Advanced problem-solving
- Allow students to work at a faster pace
- Cluster grouping
- Complete activities aligned with above grade level text using Benchmark results
- Create a blog or social media page about their unit
- Create a plan to solve an issue presented in the class or in a text
- Debate issues with research to support arguments
- Flexible skill grouping within a class or across grade level for rigor
- Higher order, critical & creative thinking skills, and discovery
- Multi-disciplinary unit and/or project
- Teacher-selected instructional strategies that are focused to provide challenge, engagement, and growth opportunities
- Utilize exploratory connections to higher-grade concepts
- Utilize project-based learning for greater depth of knowledge

Sample Lesson

Using the template below, please develop a **Sample Lesson** for the first unit only.

Unit Name:

NJSLS:

Interdisciplinary Connection:

Statement of Objective:

Anticipatory Set/Do Now:

Learning Activity:

Student Assessment/CFU's:

Materials:

21st Century Themes and Skills:

Differentiation/Modifications:

Integration of Technology: