Unit 1: Introduction to Biotechnology (Life Science)

Content Area: **Science**
Course(s): **Biotechnology**
Time Period:
Length: **15 days, Grade 10 Academy**
Status: **Published**

Title Section

Department of Curriculum and Instruction

Belleville Public Schools

Curriculum Guide

BIOTECHNOLOGY, GRADE 10 ACADEMY

INTRODUCTION TO BIOTECHNOLOGY

Belleville Board of Education

102 Passaic Avenue

Belleville, NJ 07109

Prepared by: TEACHER OF BIOLOGICAL SCIENCES, PAUL AIELLO

Dr. Richard Tomko, Ph.D., M.J., Superintendent of Schools

Ms. LucyAnn Demikoff, Director of Curriculum and Instruction K-12

Ms. Nicole Shanklin, Director of Elementary Education K-8, ESL Coordinator K-12

Mr. George Droste, Director of Secondary Education

Board Approved: September 23, 2019

Unit Overview

The biotechnology industry presents a wide range of exciting career opportunities for students from research scientist positions in the lab or field to positions in sales, marketing, communications and other disciplines.

Enduring Understanding

There are many ways to be a part of biotechnology and to influence the lives of others, as we will explore at the end of each chapter. The opportunity to be a part of a science that truly makes a difference awaits you in this course. After this introductory unit, you will be able to define biotechnology and outline the scientific disciplines that contribute to this incredible field.

Essential Questions

What types of biotechnology exist?

What is the DO-IT-YOURSELF BIOTECHNOLOGY movement and how does it work?

What jobs are available in biotechnology?

What are the current hiring trends and salaries and how will they affect you?

What is a biotechnology company?

Exit Skills

AFTER COMPLETING THIS CHAPTER, STUDENTS SHOULD BE ABLE TO:

- Define biotechnology and describe the many scientific disciplines that contribute to biotechnology
- Provide examples of historic and current applications of biotechnology
- Appreciate the range of different topics that constitute modern biotechnology and how these influence everyday life
- Discuss how medical diagnosis is changing as a result of biotechnology and provide examples of how genome data are being used to diagnose and treat human disease conditions
- Give an example of a new plant biotechnology crop that reached the market recently and have a basic understanding of the controversies associated with genetically modified organisms
- Understand the basics of how a biotechnology company is started, funded, and valued, and describe the organizational structure of a typical biotechnology company
- Describe career opportunities and options in biotechnology and ways to explore them

New Jersey Student Learning Standards (NJSLS-S)

NextGen Science Standards

9-12.HS-LS1-1	Construct an explanation based on evidence for how the structure of DNA determines the structure of proteins, which carry out the essential functions of life through systems of specialized cells.
9-12.HS-LS1-1.6.1	students investigate systems by examining the properties of different materials, the structures of different components, and their interconnections to reveal the system's function and/or solve a problem. They infer the functions and properties of natural and designed objects and systems from their overall structure, the way their components are shaped and used, and the molecular substructures of their various materials.
9-12.HS-LS1-1.LS1.A.2	All cells contain genetic information in the form of DNA molecules. Genes are regions in the DNA that contain the instructions that code for the formation of proteins, which carry out most of the work of cells.

Interdisciplinary Connections

LA.RL.9-10.1	Cite strong and thorough textual evidence and make relevant connections to support analysis of what the text says explicitly as well as inferentially, including determining where the text leaves matters uncertain.
LA.RI.9-10.1	Accurately cite strong and thorough textual evidence, (e.g., via discussion, written response, etc.) and make relevant connections, to support analysis of what the text says explicitly as well as inferentially, including determining where the text leaves matters uncertain.
LA.RI.9-10.2	Determine a central idea of a text and analyze how it is developed and refined by specific details; provide an objective summary of the text.
LA.W.9-10.2	Write informative/explanatory texts to examine and convey complex ideas, concepts, and information clearly and accurately through the effective selection, organization, and analysis of content.
LA.W.9-10.2.D	Use precise language and domain-specific vocabulary to manage the complexity of the topic.
LA.W.9-10.2.F	Provide a concluding paragraph or section that supports the information or explanation presented (e.g., articulating implications or the significance of the topic).
LA.9-10.W.9-10.1	Write arguments to support claims in an analysis of substantive topics or texts, using valid

reasoning and relevant and sufficient evidence. Introduce precise claim(s), distinguish the claim(s) from alternate or opposing claims, and create an organization that establishes clear relationships among claim(s), counterclaims, reasons, and evidence.

Learning Objectives

- Define biotechnology and describe the many scientific disciplines that contribute to biotechnology
- Provide examples of historic and current applications of biotechnology
- Appreciate the range of different topics that constitute modern biotechnology and how these influence everyday life
- Discuss how medical diagnosis is changing as a result of biotechnology and provide examples of how genome data are being used to diagnose and treat human disease conditions
- Give an example of a new plant biotechnology crop that reached the market recently and have a basic understanding of the controversies associated with genetically modified organisms
- Understand the basics of how a biotechnology company is started, funded, and valued, and describe the organizational structure of a typical biotech company
- Describe career opportunities and options in biotechnology and ways to explore them

Action Verbs: Below are examples of action verbs associated with each level of the Revised Bloom's Taxonomy.

Remember	Understand	Apply	Analyze	Evaluate	Create
Choose	Classify	Choose	Categorize	Appraise	Combine
Describe	Defend	Dramatize	Classify	Judge	Compose
Define	Demonstrate	Explain	Compare	Criticize	Construct
Label	Distinguish	Generalize	Differentiate	Defend	Design
List	Explain	Judge	Distinguish	Compare	Develop
Locate	Express	Organize	Identify	Assess	Formulate
Match	Extend	Paint	Infer	Conclude	Hypothesize
Memorize	Give Examples	Prepare	Point out	Contrast	Invent
Name	Illustrate	Produce	Select	Critique	Make
Omit	Indicate	Select	Subdivide	Determine	Originate
Recite	Interrelate	Show	Survey	Grade	Organize
Select	Interpret	Sketch	Arrange	Justify	Plan
State	Infer	Solve	Breakdown	Measure	Produce
Count	Match	Use	Combine	Rank	Role Play
Draw	Paraphrase	Add	Detect	Rate	Drive
Outline	Represent	Calculate	Diagram	Support	Devise
Point	Restate	Change	Discriminate	Test	Generate
Quote	Rewrite	Classify	Illustrate		Integrate
Recall	Select	Complete	Outline		Prescribe
Recognize	Show	Compute	Point out		Propose
Repeat	Summarize	Discover	Separate		Reconstruct
Reproduce	Tell	Divide			Revise
	Translate	Examine			Rewrite
	Associate	Graph			Transform
	Compute	Interpolate			
	Convert	Manipulate			
	Discuss	Modify			
	Estimate	Operate			
	Extrapolate	Subtract			
	Generalize				
	Predict				

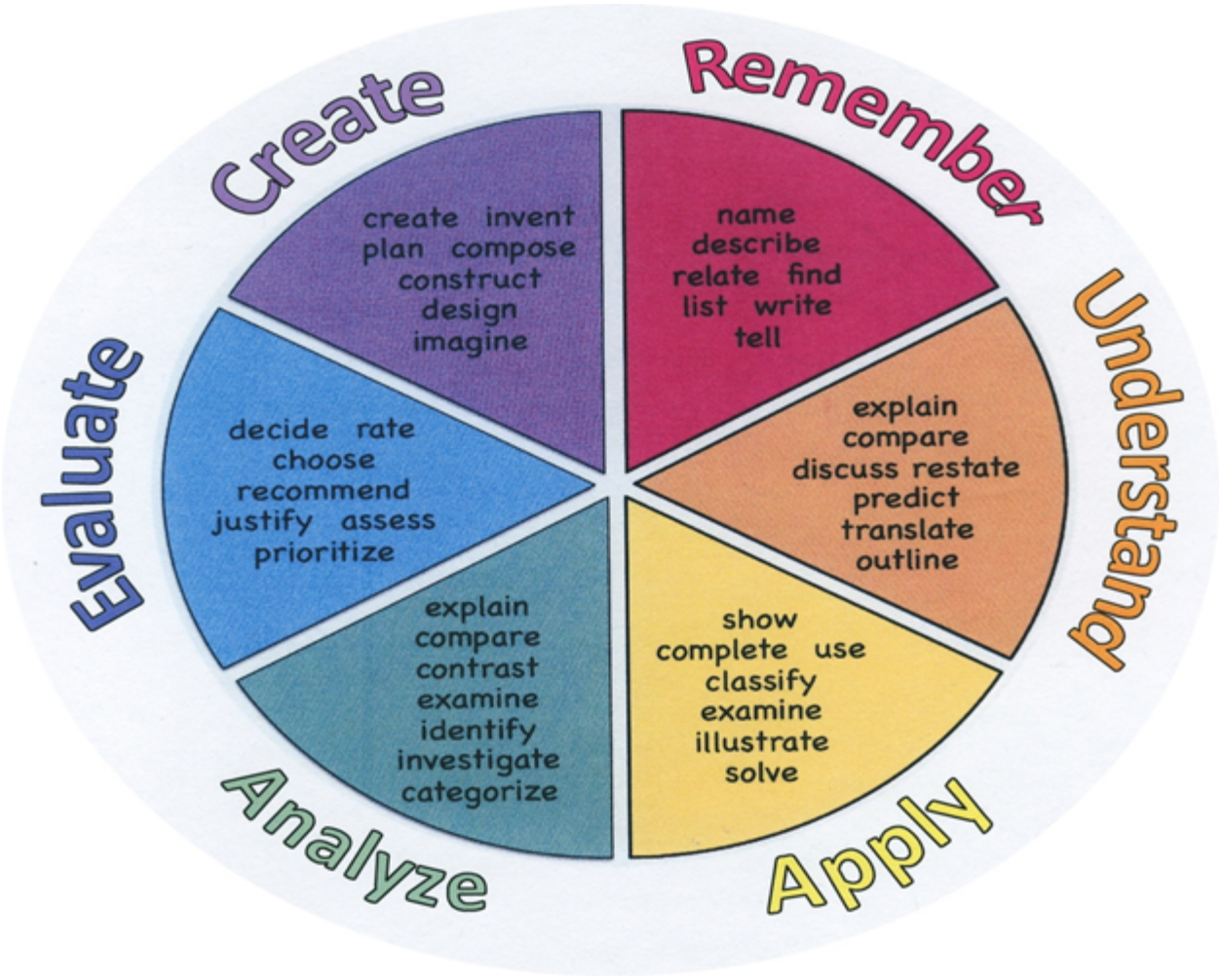

Suggested Activities & Best Practices

Read Chapter 1

Group activity: page 12 : read and answer questions and prepare for a debate on : YOU DECIDE Genetically Modified Foods: To eat or not to eat?

Each group choose a type of biotechnology, research it and create a presentation on all aspects of that branch and its contributions and controversies

Complete questions and activities on page 27 of textbook

Assessment Evidence - Checking for Understanding (CFU)

Group presentations of biotechnology branch (Alternate)

Debate outcome and questions presented (Alternate)

Chapter 1 Test (Summative)

Answers to page 27 questions (Formative)

- Admit Tickets
- Anticipation Guide
- Common Benchmarks
- Compare & Contrast
- Create a Multimedia Poster
- DBQ's
- Define
- Describe
- Evaluate
- Evaluation rubrics
- Exit Tickets
- Explaining
- Fist- to-Five or Thumb-Ometer
- Illustration
- Journals
- KWL Chart
- Learning Center Activities
- Multimedia Reports
- Newspaper Headline
- Outline
- Question Stems
- Quickwrite
- Quizzes

- Red Light, Green Light
- Self- assessments
- Socratic Seminar
- Study Guide
- Surveys
- Teacher Observation Checklist
- Think, Pair, Share
- Think, Write, Pair, Share
- Top 10 List
- Unit review/Test prep
- Unit tests
- Web-Based Assessments
- Written Reports

Primary Resources & Materials

PRIMARY RESOURCES: Introduction to Biotechnology, 4th ed. 2019(text book)

Ancillary Resources

Introduction to Biology Companion Website: www.pearsonhighered.com/biotechnology

Articles on genetically modified foods

Biotechnology video

Internet

Technology Infusion

Chromebooks and internet for research

Pearson companion website

Science Direct search engine

Win 8.1 Apps/Tools Pedagogy Wheel

Podcasts
Photostory 3
Kid Story Builder
Music Maker Jam
Paint A Story
Office 365
MS PowerPoint
Stack 'Em Up
NqSquared Numbers
Physamajig
Xylophone 8

Wikipedia
Skydrive
Lync
SkyMap
Skype
Office 365
Puzzle Touch
Easy QR
Memorylage
Life Moments
Word Cloud Maker

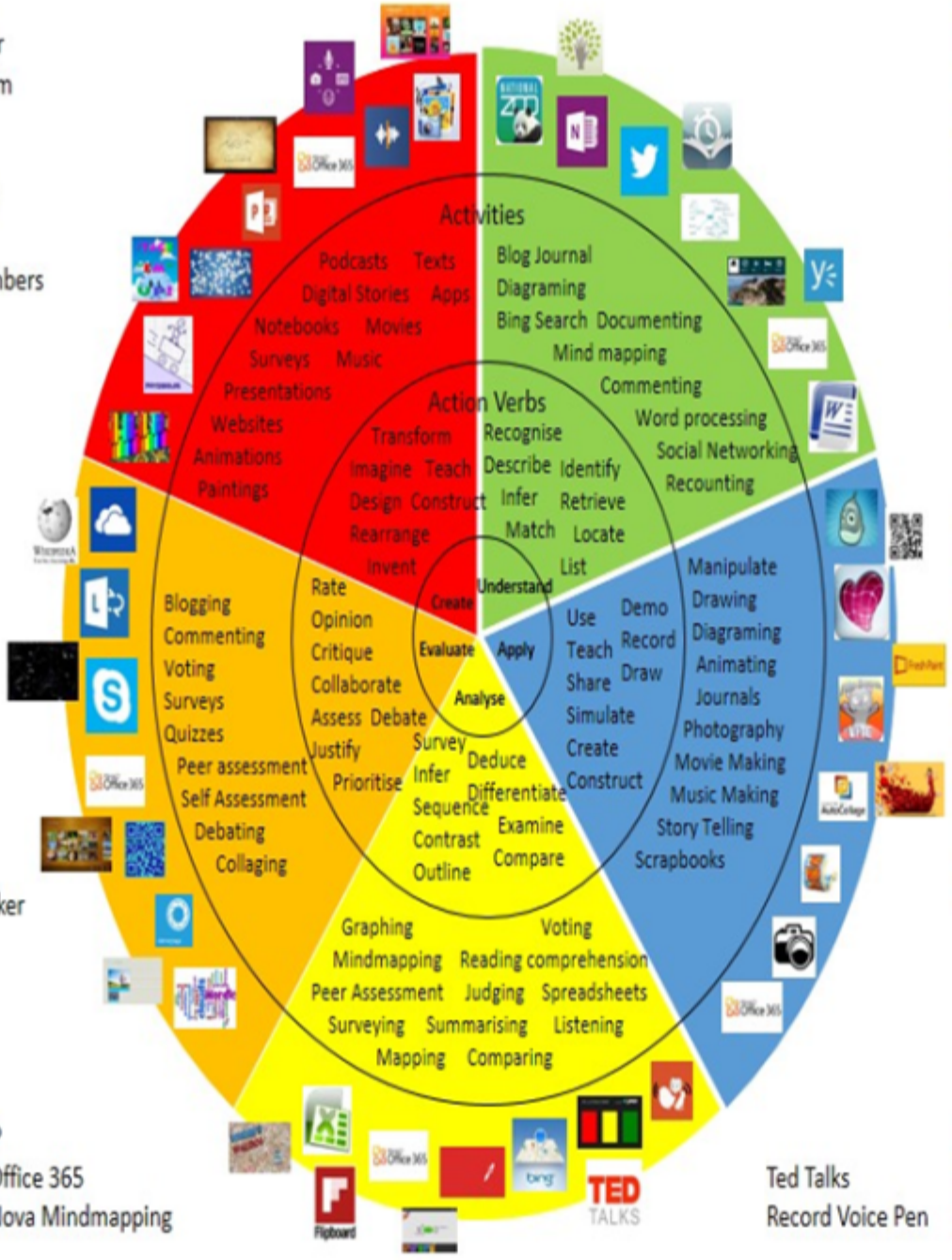

Where's Waldo?
MS Excel Office 365
Flipboard Nova Mindmapping

Ted Talks
Record Voice Pen

Originally taken from http://www.coetail.com/vzimmer/files/2013/02/iPadagogy-Wheel.001.jpg
And adapted for Windows 8.1 devices by Charlotte Beckhurst @CharBeckhurst

Alignment to 21st Century Skills & Technology

CRP.K-12.CRP2	Apply appropriate academic and technical skills.
CRP.K-12.CRP2.1	Career-ready individuals readily access and use the knowledge and skills acquired through experience and education to be more productive. They make connections between abstract concepts with real-world applications, and they make correct insights about when it is appropriate to apply the use of an academic skill in a workplace situation.
CRP.K-12.CRP9	Model integrity, ethical leadership and effective management.
CRP.K-12.CRP9.1	Career-ready individuals consistently act in ways that align personal and community-held ideals and principles while employing strategies to positively influence others in the workplace. They have a clear understanding of integrity and act on this understanding in every decision. They use a variety of means to positively impact the directions and actions of a team or organization, and they apply insights into human behavior to change others' action, attitudes and/or beliefs. They recognize the near-term and long-term effects that management's actions and attitudes can have on productivity, morals and organizational culture.
CRP.K-12.CRP10	Plan education and career paths aligned to personal goals.
CRP.K-12.CRP10.1	Career-ready individuals take personal ownership of their own education and career goals, and they regularly act on a plan to attain these goals. They understand their own career interests, preferences, goals, and requirements. They have perspective regarding the pathways available to them and the time, effort, experience and other requirements to pursue each, including a path of entrepreneurship. They recognize the value of each step in the education and experiential process, and they recognize that nearly all career paths require ongoing education and experience. They seek counselors, mentors, and other experts to assist in the planning and execution of career and personal goals.
CRP.K-12.CRP11	Use technology to enhance productivity.
CRP.K-12.CRP11.1	Career-ready individuals find and maximize the productive value of existing and new technology to accomplish workplace tasks and solve workplace problems. They are flexible and adaptive in acquiring new technology. They are proficient with ubiquitous technology applications. They understand the inherent risks-personal and organizational-of technology applications, and they take actions to prevent or mitigate these risks.
CRP.K-12.CRP12	Work productively in teams while using cultural global competence.
CRP.K-12.CRP12.1	Career-ready individuals positively contribute to every team, whether formal or informal. They apply an awareness of cultural difference to avoid barriers to productive and positive interaction. They find ways to increase the engagement and contribution of all team members. They plan and facilitate effective team meetings.
CAEP.9.2.12.C.1	Review career goals and determine steps necessary for attainment.
CAEP.9.2.12.C.2	Modify Personalized Student Learning Plans to support declared career goals.
CAEP.9.2.12.C.6	Investigate entrepreneurship opportunities as options for career planning and identify the knowledge, skills, abilities, and resources required for owning and managing a business.
CAEP.9.2.12.C.7	Examine the professional, legal, and ethical responsibilities for both employers and employees in the global workplace.
TECH.8.2.12.A.CS3	The relationships among technologies and the connections between technology and other

	fields of study.
TECH.8.2.12.B.3	Analyze ethical and unethical practices around intellectual property rights as influenced by human wants and/or needs.
TECH.8.2.12.B.CS1	The cultural, social, economic and political effects of technology.
TECH.8.2.12.B.CS2	The effects of technology on the environment.

21st Century Skills/Interdisciplinary Themes

Upon completion of this section, please remove all remaining descriptions, notes, outlines, examples and/or illustrations that are not needed or used.

Please list only the **21st Century/Interdisciplinary Themes** that will be incorporated into this unit.

- Communication and Collaboration
- Creativity and Innovation
- Critical thinking and Problem Solving
- ICT (Information, Communications and Technology) Literacy
- Information Literacy
- Life and Career Skills
- Media Literacy

21st Century Skills

Upon completion of this section, please remove all remaining descriptions, notes, outlines, examples and/or illustrations that are not needed or used.

Please list only the **21st Century Skills** that will be incorporated into this unit.

- Civic Literacy
- Environmental Literacy
- Financial, Economic, Business and Entrepreneurial Literacy
- Global Awareness
- Health Literacy

Differentiation

Small Group Instruction- Students will work in groups of 4 to answer questions and internet searches on page 27

Visual Presentation- power point given with notes for this section

Differentiations:

- Small group instruction
- Small group assignments
- Extra time to complete assignments
- Pairing oral instruction with visuals
- Repeat directions
- Use manipulatives
- Center-based instruction
- Token economy
- Study guides
- Teacher reads assessments allowed
- Scheduled breaks
- Rephrase written directions
- Multisensory approaches
- Additional time
- Preview vocabulary
- Preview content & concepts
- Story guides
- Behavior management plan
- Highlight text
- Student(s) work with assigned partner
- Visual presentation
- Assistive technology
- Auditory presentations
- Large print edition
- Dictation to scribe
- Small group setting

Hi-Prep Differentiations:

- Alternative formative and summative assessments
- Choice boards
- Games and tournaments
- Group investigations
- Guided Reading
- Independent research and projects
- Interest groups
- Learning contracts
- Leveled rubrics
- Literature circles
- Multiple intelligence options
- Multiple texts
- Personal agendas
- Project-based learning
- Problem-based learning
- Stations/centers
- Think-Tac-Toes
- Tiered activities/assignments

- Tiered products
- Varying organizers for instructions

Lo-Prep Differentiations

- Choice of books or activities
- Cubing activities
- Exploration by interest
- Flexible grouping
- Goal setting with students
- Jigsaw
- Mini workshops to re-teach or extend skills
- Open-ended activities
- Think-Pair-Share
- Reading buddies
- Varied journal prompts
- Varied supplemental materials

Special Education Learning (IEP's & 504's)

Provide modifications as dictated in the student's IEP/504 Plan ; crate a concept map for Chapter 1, the biotechnology century and its worforce.

Students working with Assigned Partner for debate and group questions on page 27

- printed copy of board work/notes provided
- additional time for skill mastery
- assistive technology
- behavior management plan
- Center-Based Instruction
- check work frequently for understanding
- computer or electronic device utilizes
- extended time on tests/ quizzes
- have student repeat directions to check for understanding
- highlighted text visual presentation
- modified assignment format
- modified test content
- modified test format

- modified test length
- multi-sensory presentation
- multiple test sessions
- preferential seating
- preview of content, concepts, and vocabulary
- Provide modifications as dictated in the student's IEP/504 plan
- reduced/shortened reading assignments
- Reduced/shortened written assignments
- secure attention before giving instruction/directions
- shortened assignments
- student working with an assigned partner
- teacher initiated weekly assignment sheet
- Use open book, study guides, test prototypes

English Language Learning (ELL)

Google Translate allowed in room to read chapter 1: The biotechnology century and its workforce

Sit student with bilingual partner of same language to complete group questions on page 27

- teaching key aspects of a topic. Eliminate nonessential information
- using videos, illustrations, pictures, and drawings to explain or clarif
- allowing products (projects, timelines, demonstrations, models, drawings, dioramas, poster boards, charts, graphs, slide shows, videos, etc.) to demonstrate student’s learning;
- allowing students to correct errors (looking for understanding)
- allowing the use of note cards or open-book during testing
- decreasing the amount of workpresented or required
- having peers take notes or providing a copy of the teacher’s notes
- modifying tests to reflect selected objectives
- providing study guides
- reducing or omitting lengthy outside reading assignments
- reducing the number of answer choices on a multiple choice test
- tutoring by peers
- using computer word processing spell check and grammar check features
- using true/false, matching, or fill in the blank tests in lieu of essay tests

At Risk

Tutoring by Peers

Using videos, illustrations, pictures, and drawings to explain or clarify how biotechnology companies were started and the career opportunities available

- allowing students to correct errors (looking for understanding)
- teaching key aspects of a topic. Eliminate nonessential information
- allowing products (projects, timelines, demonstrations, models, drawings, dioramas, poster boards, charts, graphs, slide shows, videos, etc.) to demonstrate student's learning
- allowing students to select from given choices
- allowing the use of note cards or open-book during testing
- collaborating (general education teacher and specialist) to modify vocabulary, omit or modify items to reflect objectives for the student, eliminate sections of the test, and determine how the grade will be determined prior to giving the test.
- decreasing the amount of workpresented or required
- having peers take notes or providing a copy of the teacher's notes
- marking students' correct and acceptable work, not the mistakes
- modifying tests to reflect selected objectives
- providing study guides
- reducing or omitting lengthy outside reading assignments
- reducing the number of answer choices on a multiple choice test
- tutoring by peers
- using authentic assessments with real-life problem-solving
- using true/false, matching, or fill in the blank tests in lieu of essay tests
- using videos, illustrations, pictures, and drawings to explain or clarify

Talented and Gifted Learning (T&G)

Multi-disciplinary project regarding biotechnology job of your choice of interest. Make an i movie if you'd like

Debate issues with research to support arguements. Take lead in debate on genetically modified food: To eat or not to eat?

- Above grade level placement option for qualified students
- Advanced problem-solving
- Allow students to work at a faster pace
- Cluster grouping
- Complete activities aligned with above grade level text using Benchmark results
- Create a blog or social media page about their unit
- Create a plan to solve an issue presented in the class or in a text
- Debate issues with research to support arguments
- Flexible skill grouping within a class or across grade level for rigor

- Higher order, critical & creative thinking skills, and discovery
- Multi-disciplinary unit and/or project
- Teacher-selected instructional strategies that are focused to provide challenge, engagement, and growth opportunities
- Utilize exploratory connections to higher-grade concepts
- Utilize project-based learning for greater depth of knowledge

Sample Lesson

Unit Name: Introduction to Biotechnology

NJSLS:

Interdisciplinary Connection:

Statement of Objective: SWBAT Appreciate the range of different topics that constitute modern biotechnology and how these influence everyday life

Anticipatory Set/Do Now: As a group, choose the top 2 area of biotechnology in chapter 1.2 that interest you

Learning Activity: group research into a branch of biotech and create a presentation in any medium to present to class in a 5 minute oral presentation

Student Assessment/CFU's: listen to and analyze presentation for accuracy and content

Materials: chromebooks, internet, textbook, articles from science direct

21st Century Themes and Skills:

Differentiation/Modifications: small group instruction, visual presentation

Integration of Technology: use internet and search engines and a multi media presentation

9-12.HS-LS1-1.6.1	students investigate systems by examining the properties of different materials, the structures of different components, and their interconnections to reveal the system's function and/or solve a problem. They infer the functions and properties of natural and designed objects and systems from their overall structure, the way their components are shaped and used, and the molecular substructures of their various materials.
9-12.HS-LS1-1.LS1.A.1	Systems of specialized cells within organisms help them perform the essential functions of life.
9-12.HS-LS1-1.LS1.A.2	All cells contain genetic information in the form of DNA molecules. Genes are regions in the DNA that contain the instructions that code for the formation of proteins, which carry out most of the work of cells.